Expiation notice to enforcement determination

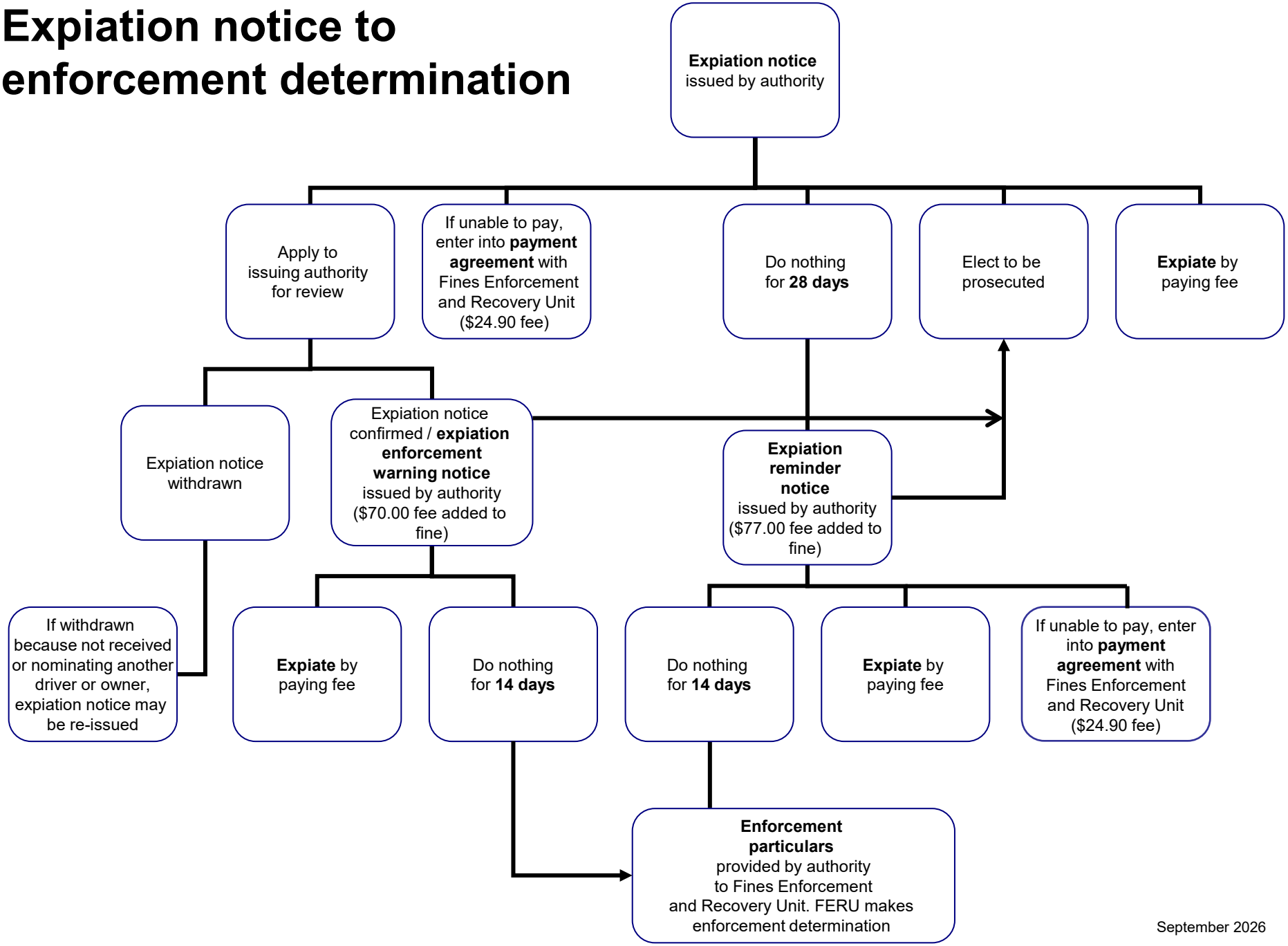

September 2026

The enforcement process

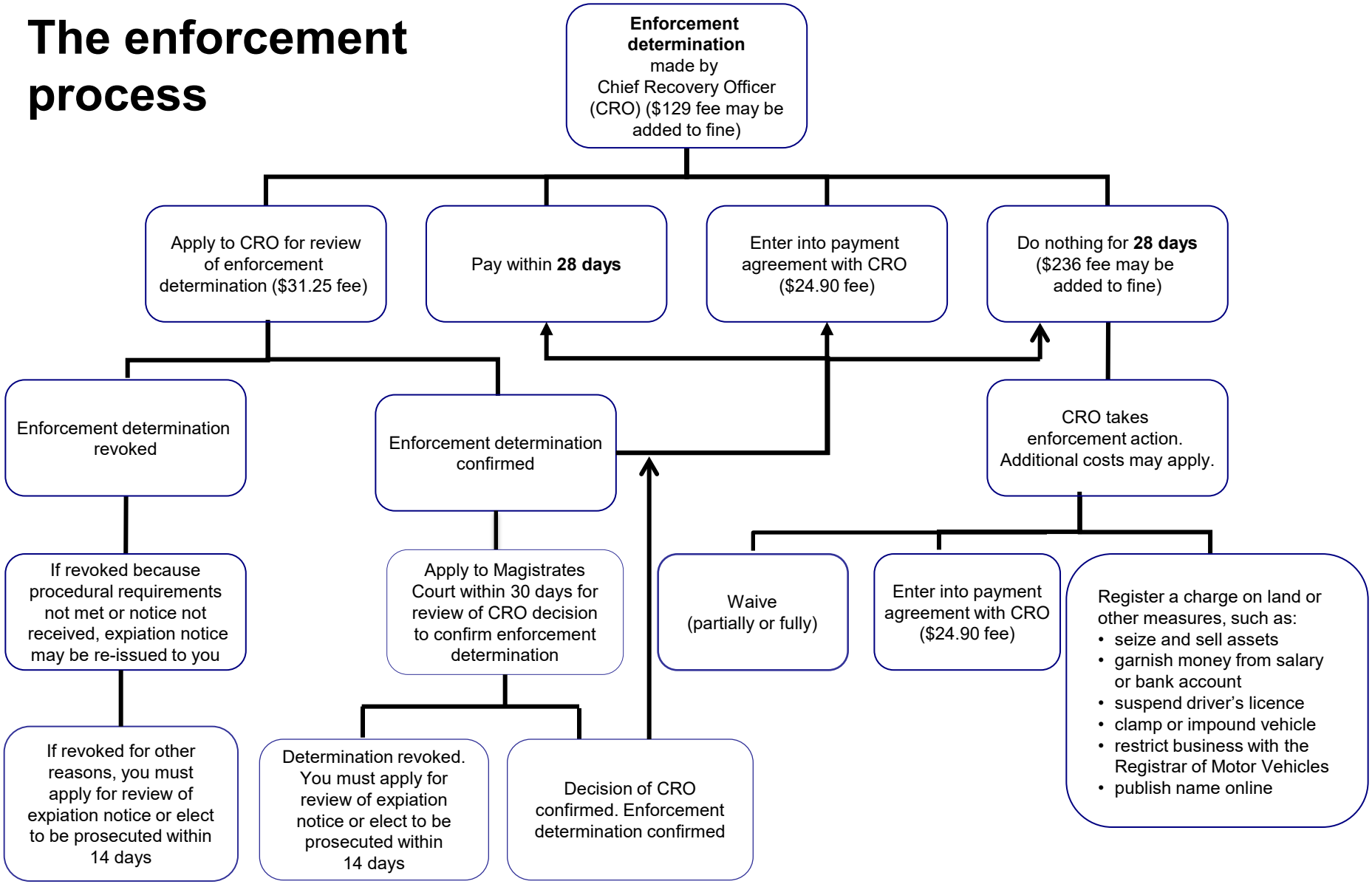

September 2026